VISIT…

LANZAROTE Caliente.COM

Tea for Two

Irving Caesar, Vincent Youmans
Performed by Art Tatum, 1932
Sequenced by Irwin Schwartz
Edited by John E. Roache

Stride

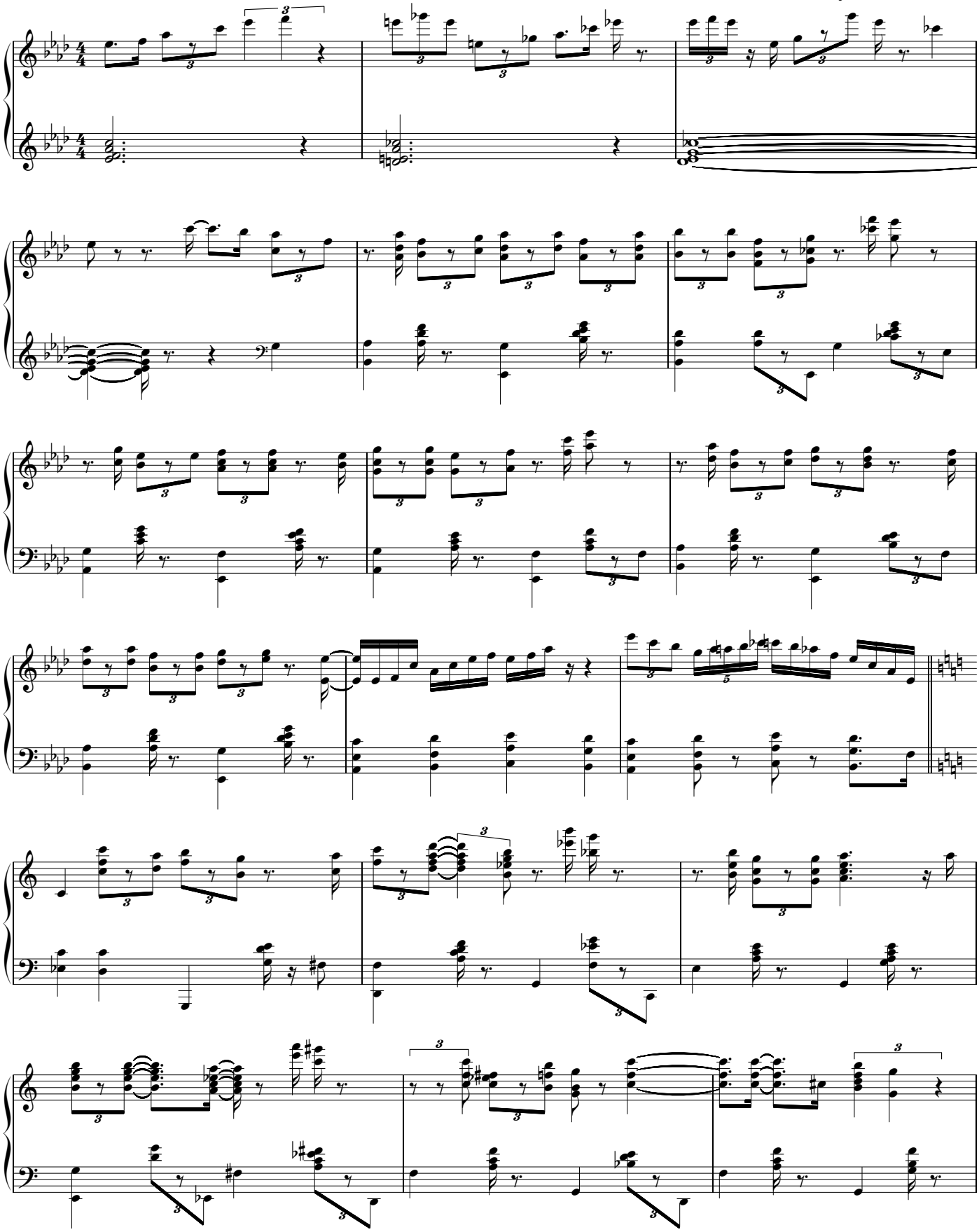

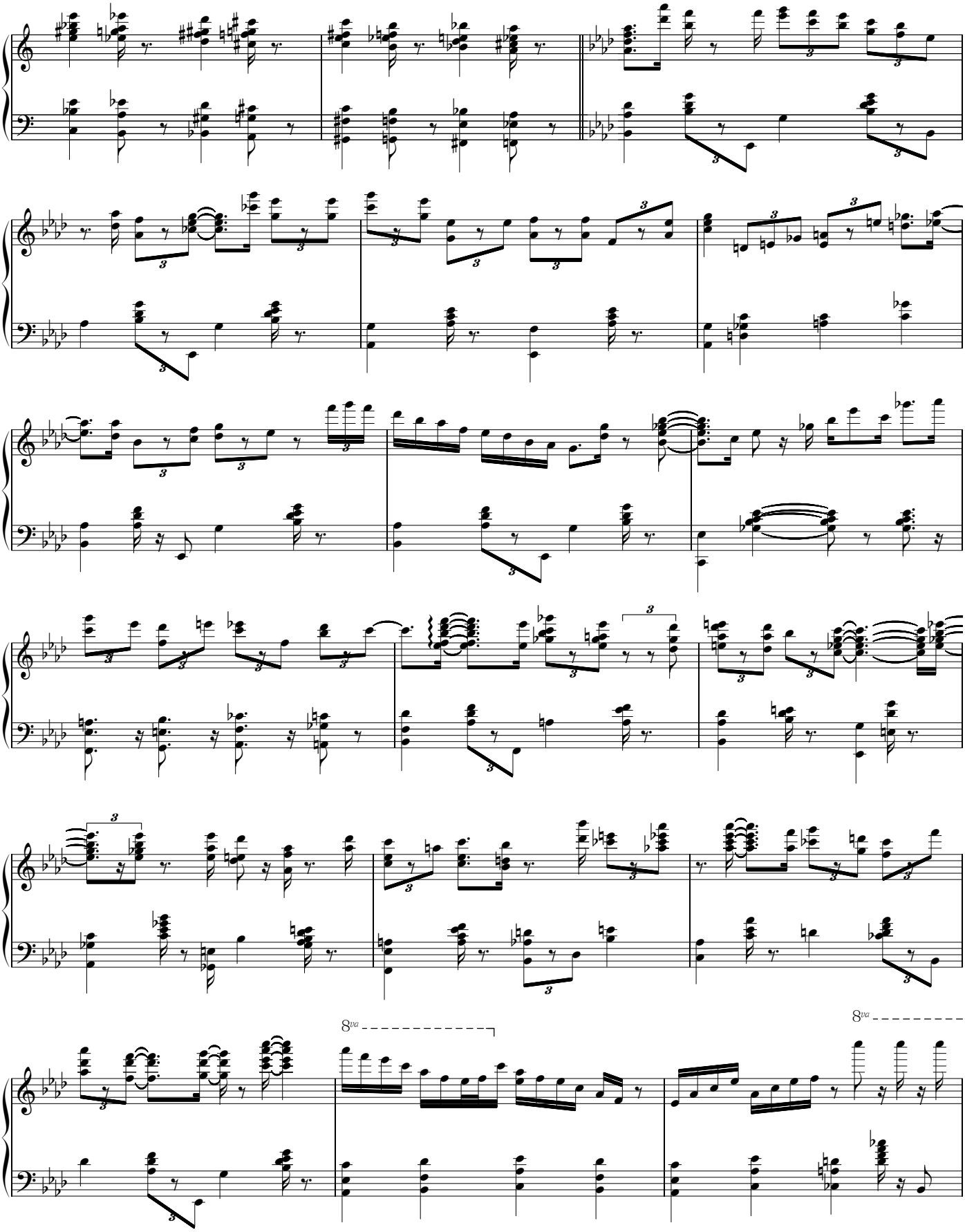
8va
8va

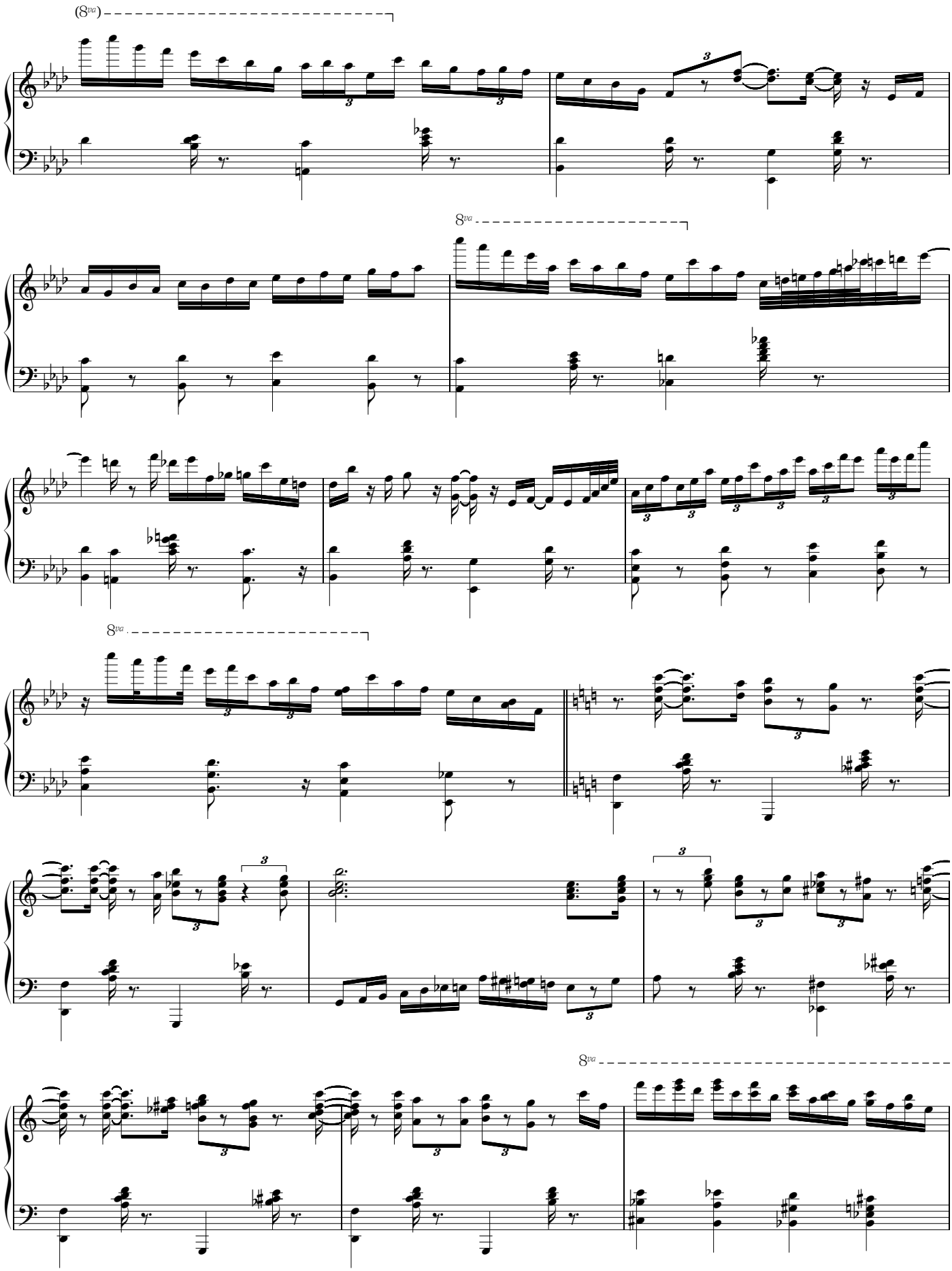
(8va)
8va
8va
8va

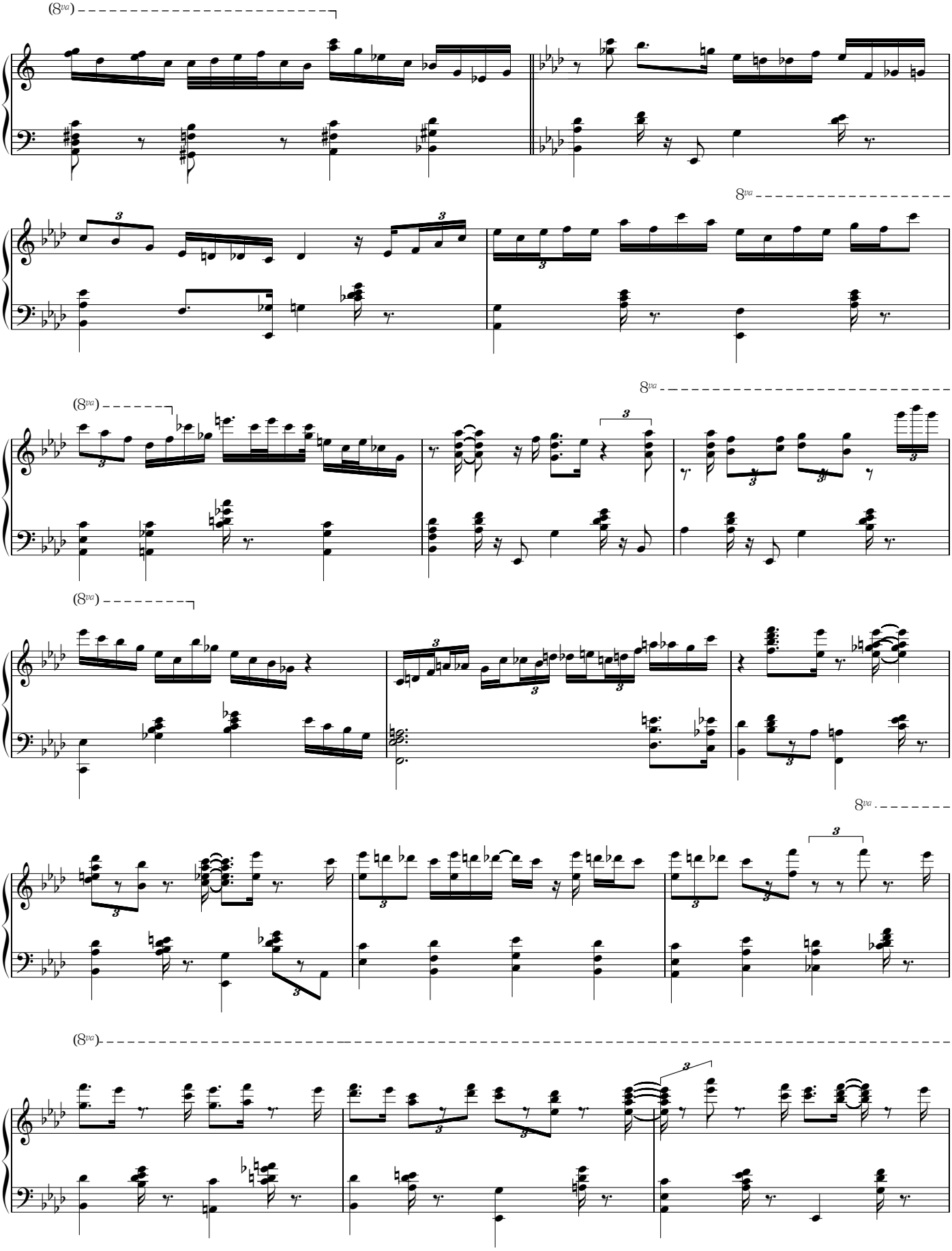
(8va)
8va
8va
(8va)
(8va)
8va
(8va)

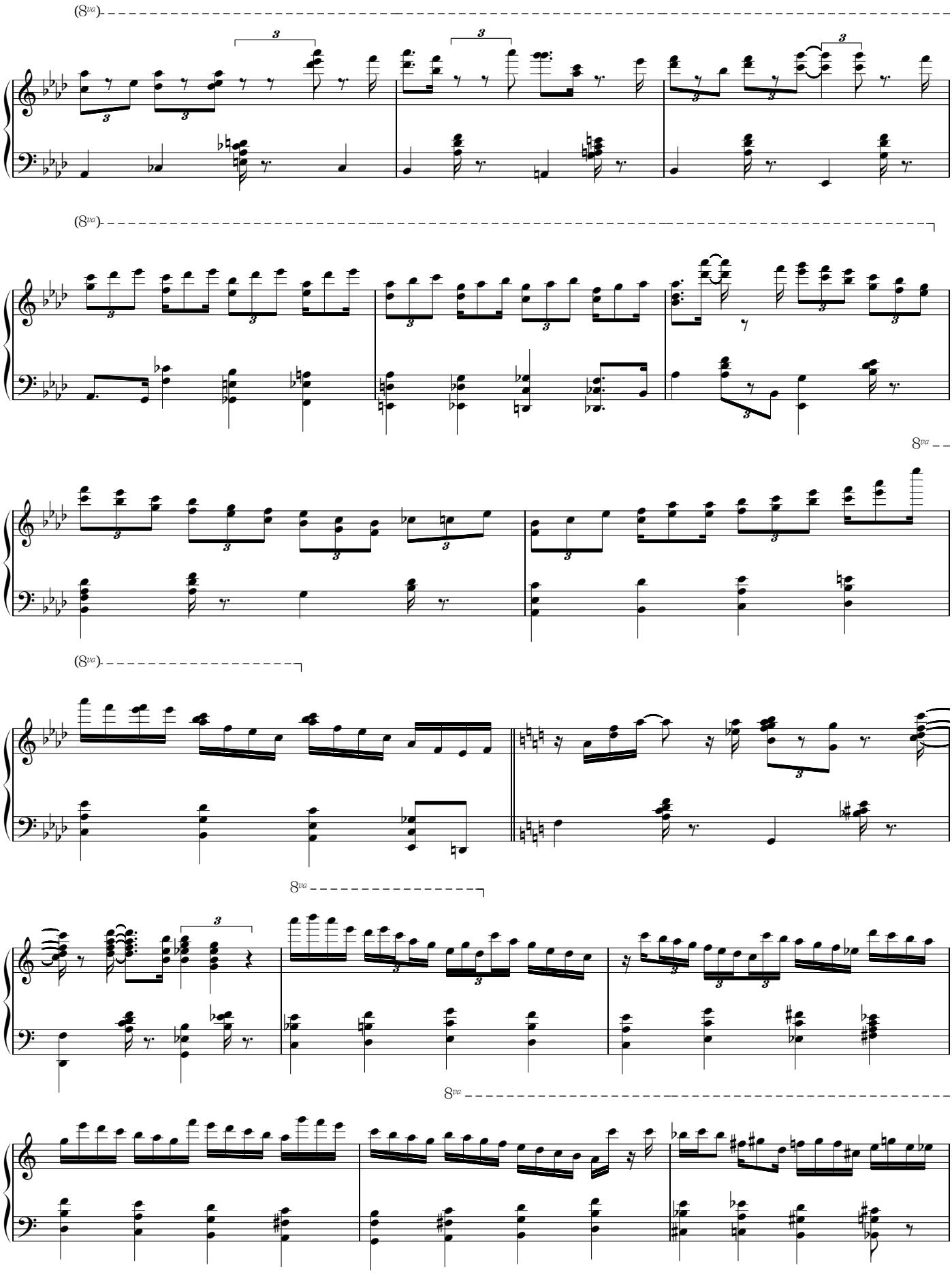
(8va)
(8va)
8va
(8va)
8va
8va

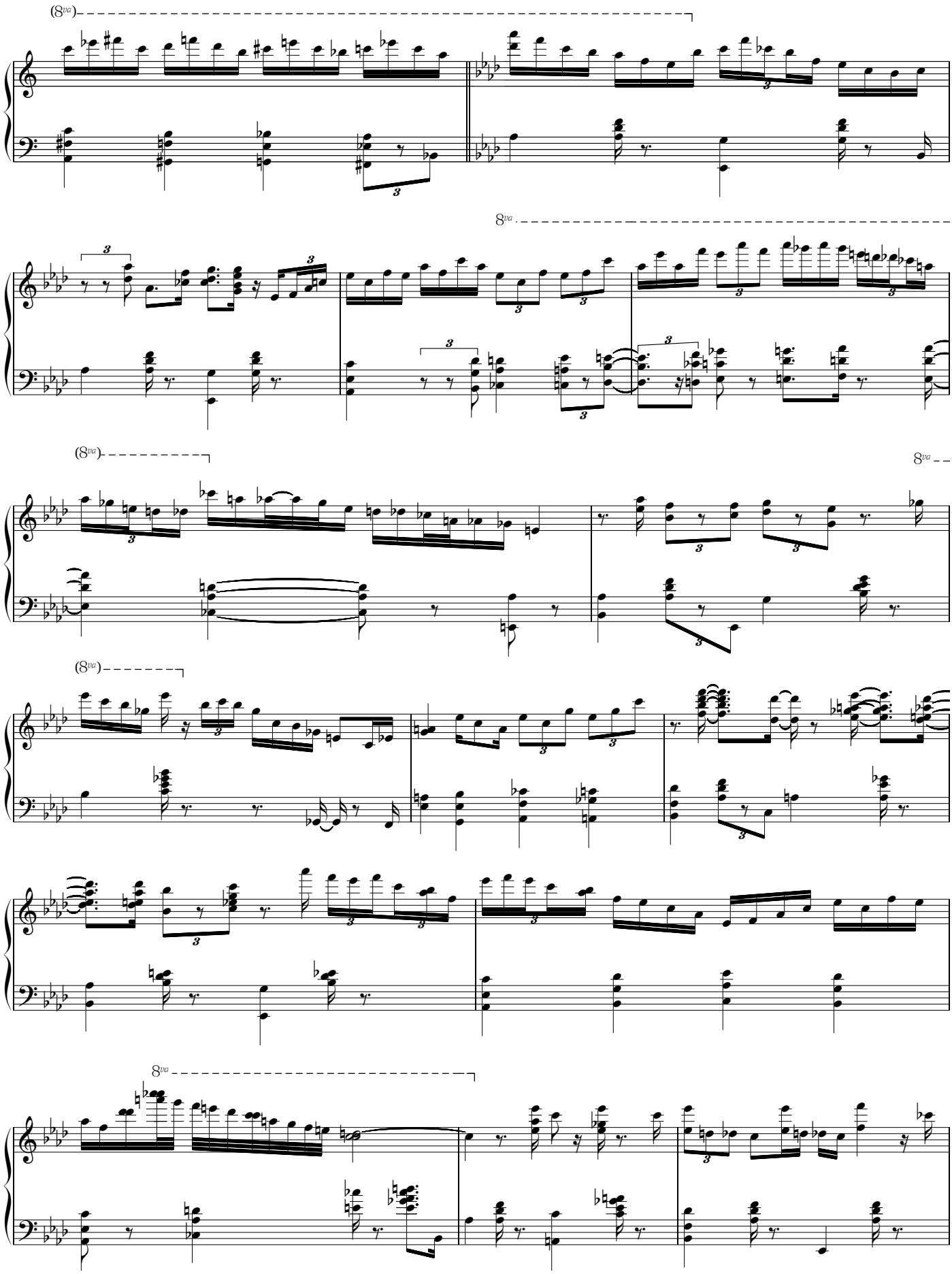
(8va)
8va
(8va)
8va
(8va)
8va

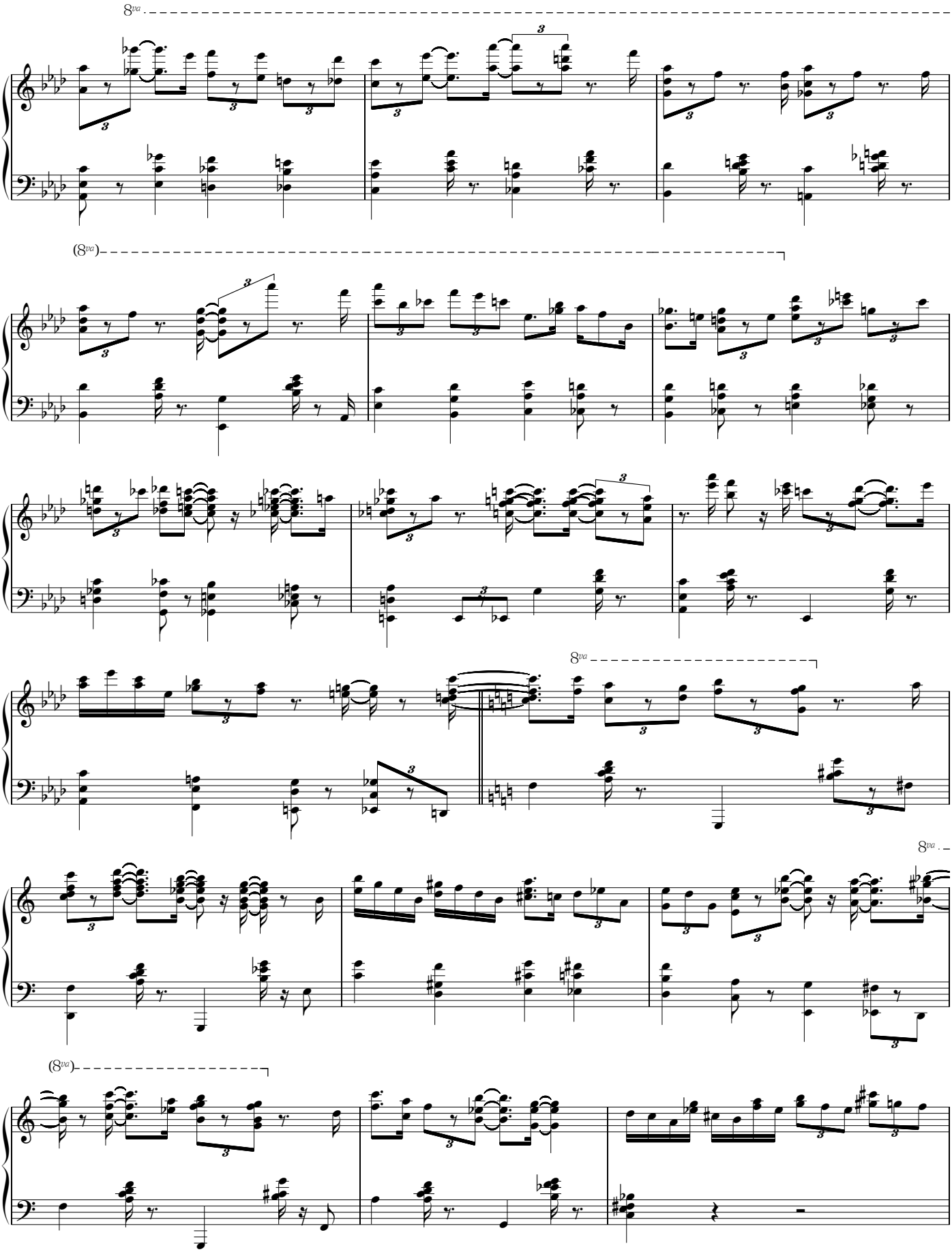
8va
(8va)
8va
8va
(8va)

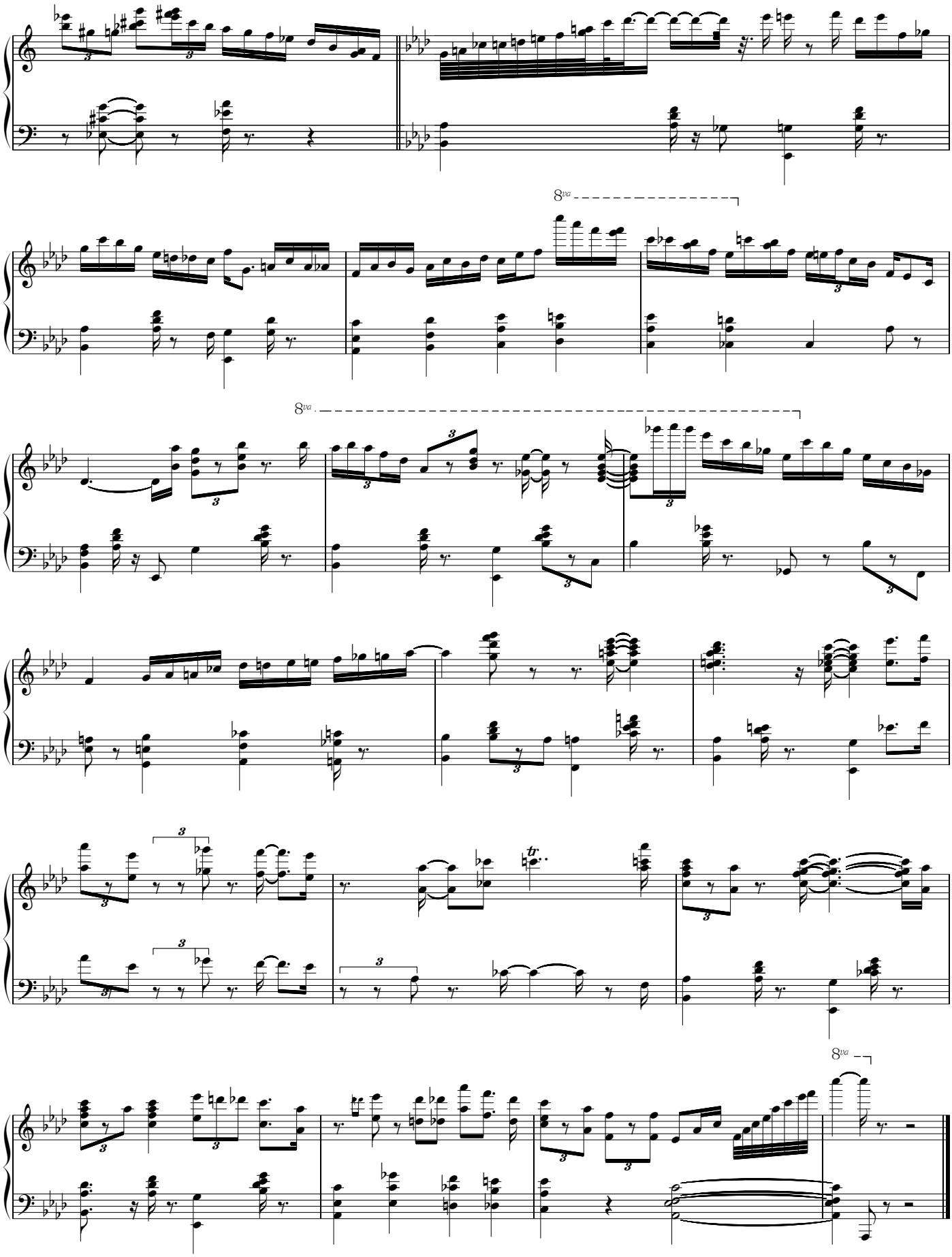
8va
8va
8va
8vb